

MAIN FLOOR PLAN
SCALE: 1/4" = 1'-0"

NOTE:

- 1) CONTRACTOR TO VERIFY ALL DIMENSIONS BEFORE BEGINNING CONSTRUCTION.
- 2) ALL INTERIOR STUD WALLS ARE NON-LOAD BEARING.
- 3) ALL DOOR AND WINDOW ROUGH OPENINGS TO BE VERIFIED AS LOGS ARE BEING STACKED. OPENINGS MAY NEED TO BE ADJUSTED BY ADDING OR DELETING DOOR AND WINDOW BUCKS OR BY CUTTING LOGS.
- 4) EXTREME CARE IN PRE-CUTTING LOG OPENINGS HAS BEEN TAKEN. THE OWNER/ CONTRACTOR IS RESPONSIBLE FOR CHECKING AND ADJUSTING OPENINGS WHEN STACKING LOGS.

SQUARE FOOTAGE	
FIRST FLOOR-----	2578
SECOND FLOOR-----	757
TOTAL-----	3135
CRAWL SPACE-----	2578
DECK/PORCH AREA--	1084

NOTE:

- 1) ALL SECOND FLOOR STUD WALLS CONSTRUCTED TO CEILING HEIGHT. (TYP)
- 2) BOX IN FLOOR JOISTS WHERE PLUMBING LINES ARE LOCATED AFTER PLUMBING IS INSTALLED.
- 3) CONTRACTOR TO VERIFY ALL DIMENSIONS BEFORE BEGINNING CONSTRUCTION.
- 4) ALL DOOR AND WINDOW ROUGH OPENINGS TO BE VERIFIED DURING FRAMING OF GABLES AND DORMERS.

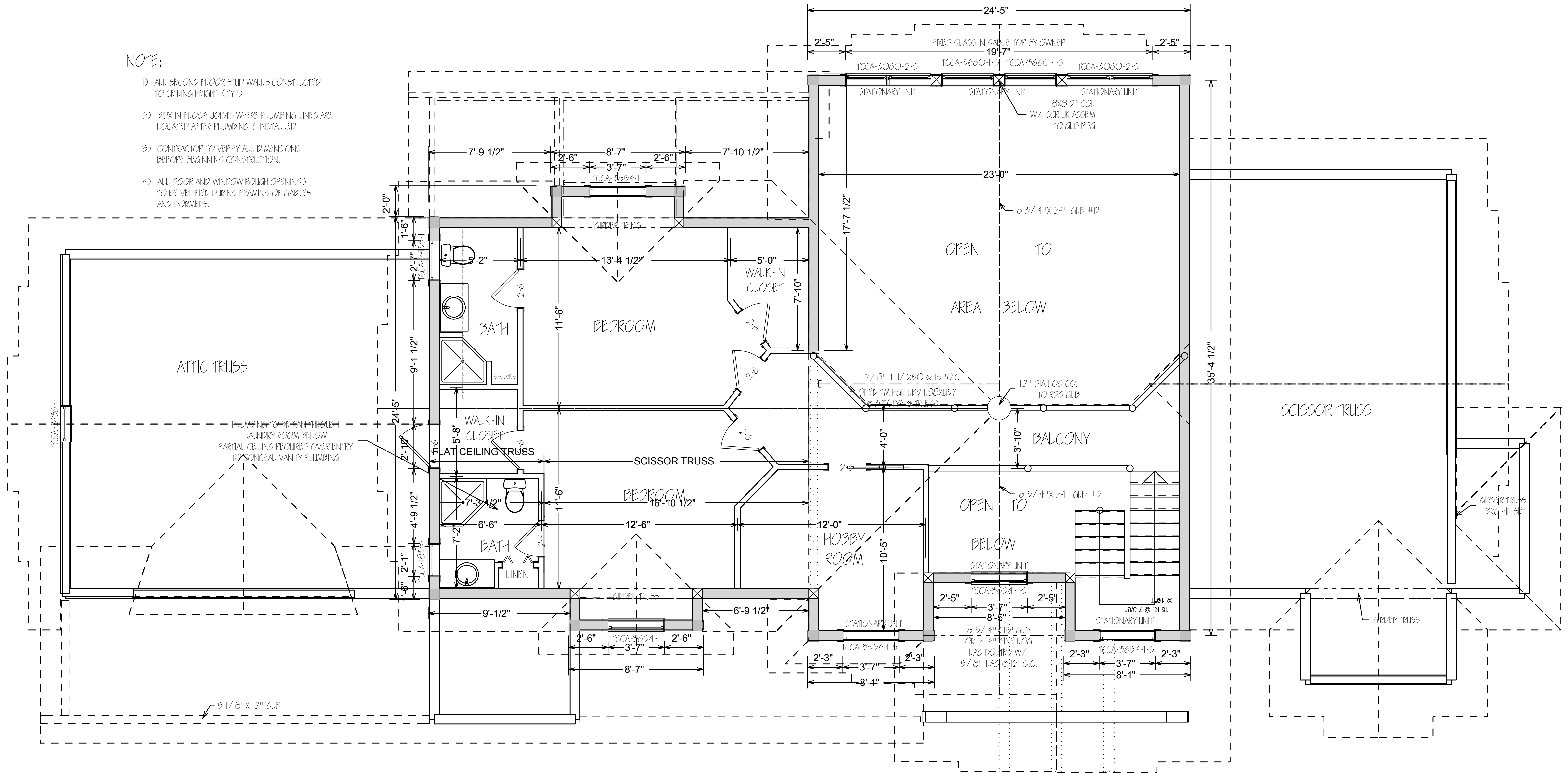

SECOND FLOOR PLAN
SCALE: 1/4" = 1'-0"

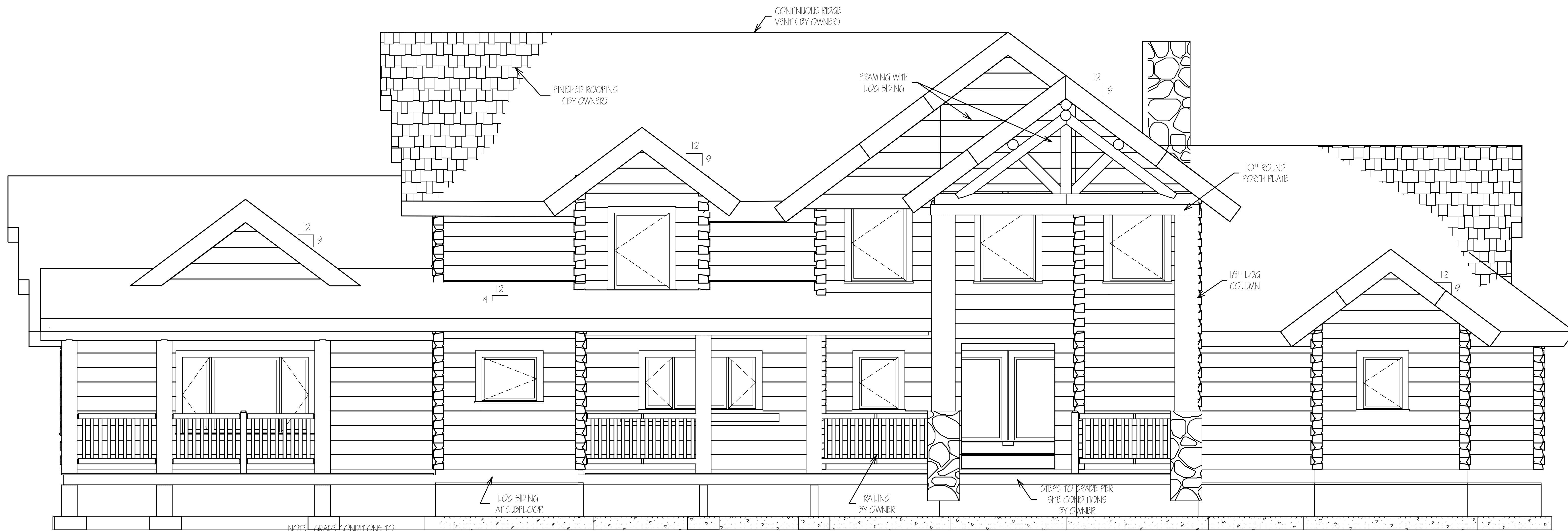

NOTE: GRADE CONDITIONS TO BE VERIFIED ON SITE

FRONT ELEVATION

SCALE: 1/4" = 1'-0"

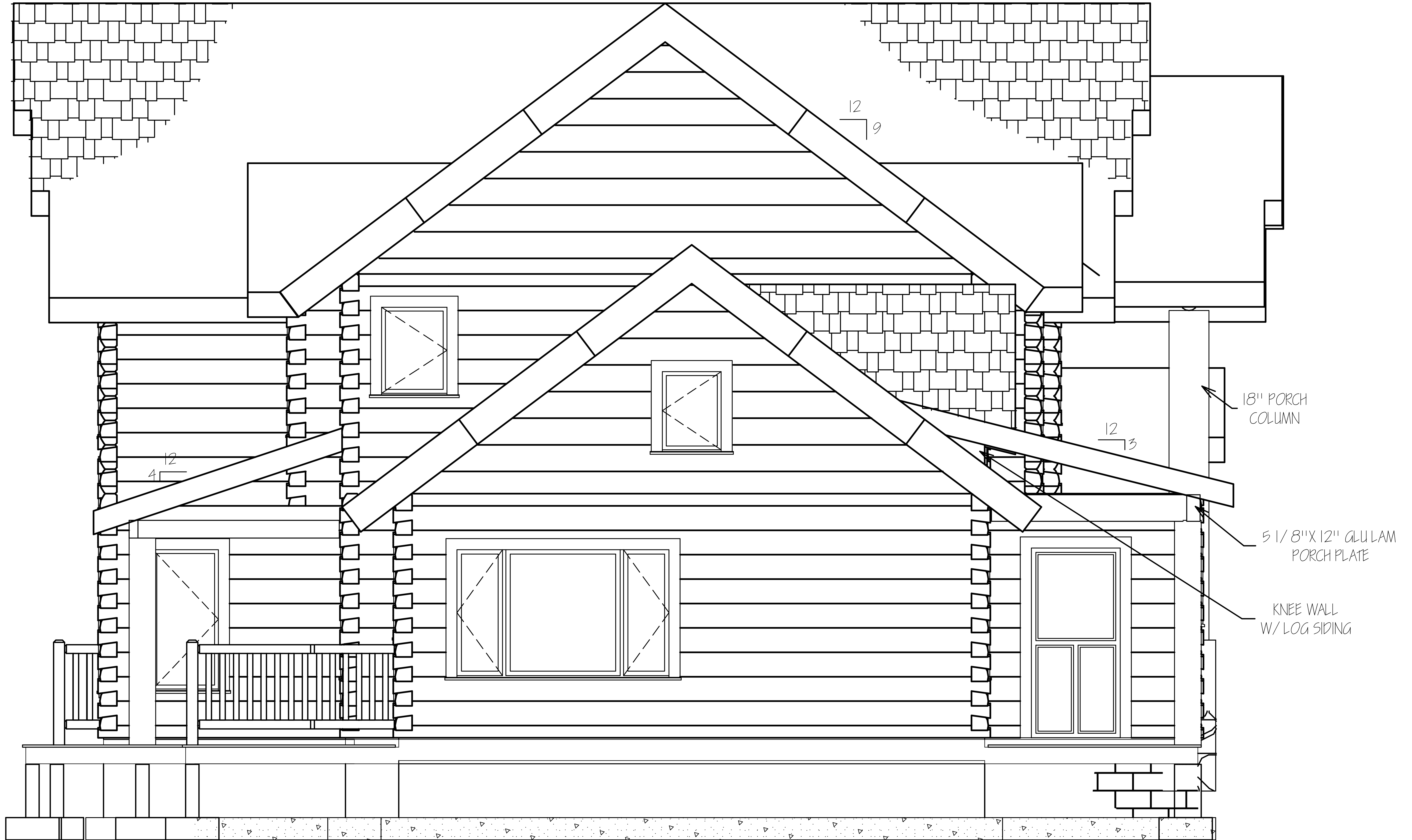

LEFT ELEVATION

SCALE: 1/4" = 1'-0"



REAR ELEVATION
SCALE: 1/4" = 1'-0"

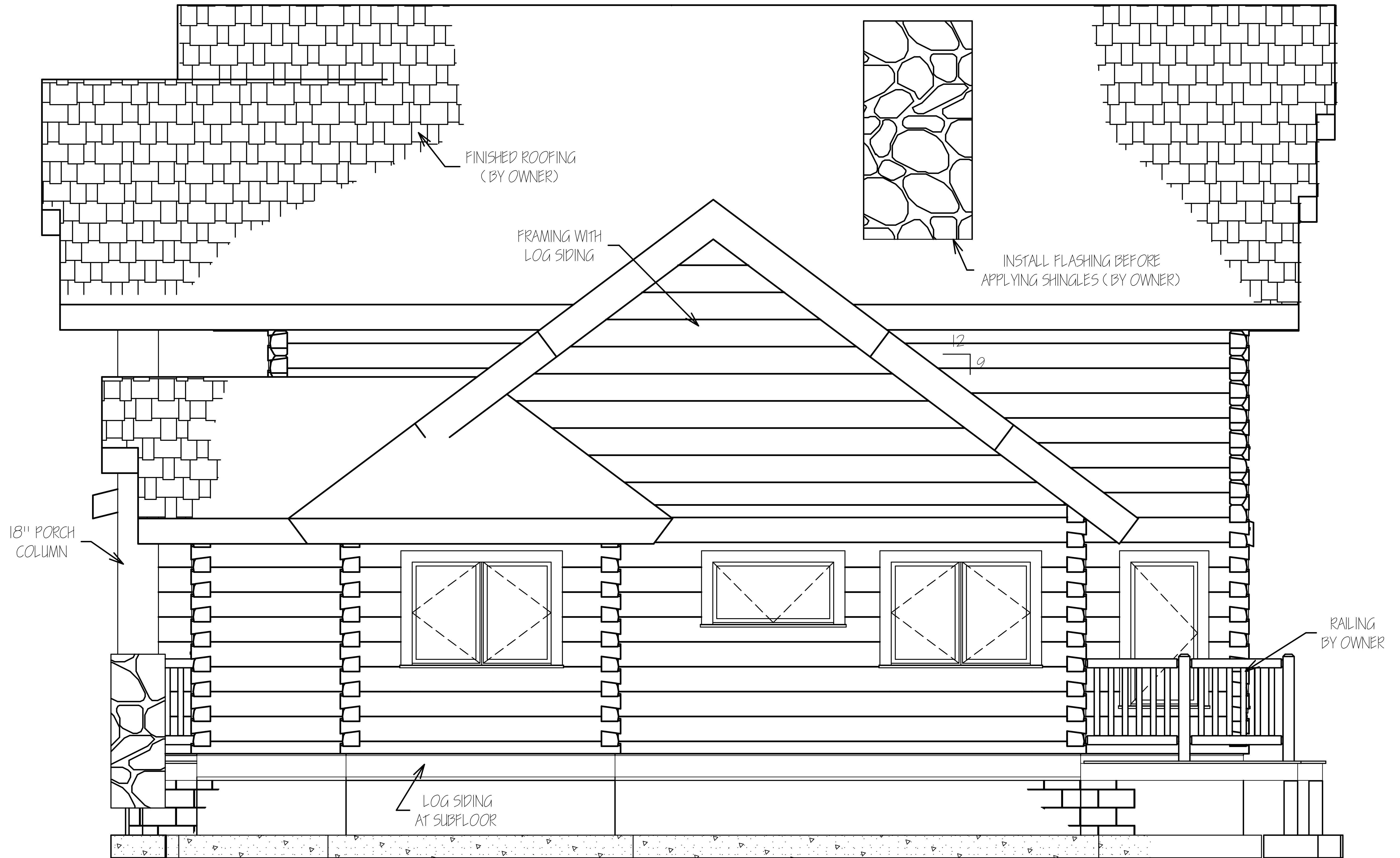

RIGHT ELEVATION

SCALE: 1/4" = 1'-0"

NOTE: GRADE CONDITIONS TO BE VERIFIED ON SITE