

Lynne & Rick Noble
 14c 8x8 d
 12/11/01

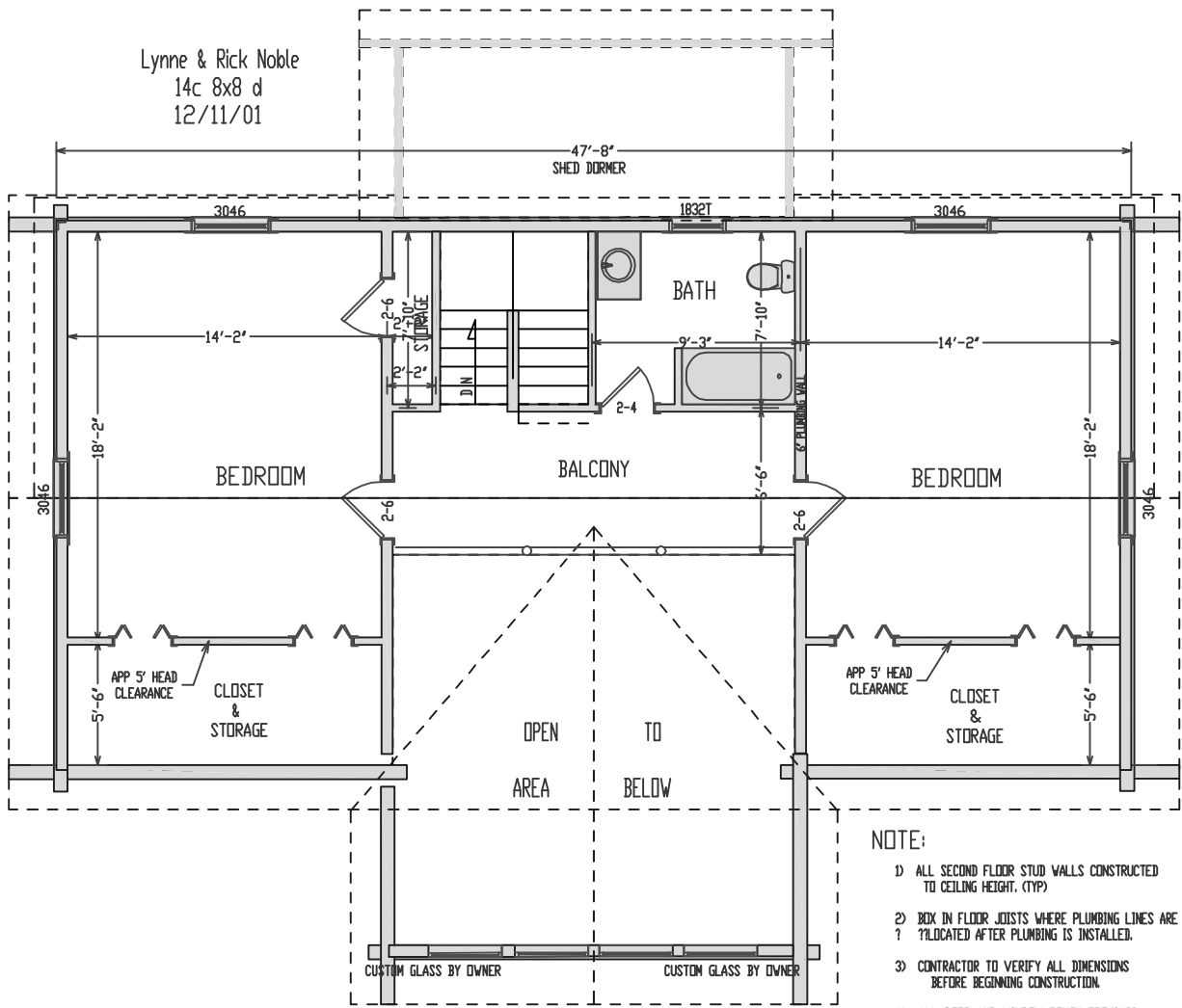

- NOTE:
- 1) ALL SECOND FLOOR STUD WALLS CONSTRUCTED TO CEILING HEIGHT. (TYP)
 - 2) BOX IN FLOOR JOISTS WHERE PLUMBING LINES ARE ? LOCATED AFTER PLUMBING IS INSTALLED.
 - 3) CONTRACTOR TO VERIFY ALL DIMENSIONS BEFORE BEGINNING CONSTRUCTION.
 - 4) ALL DOOR AND WINDOW ROUGH OPENINGS TO BE VERIFIED DURING FRAMING OF GABLES AND DORMERS.

SECOND FLOOR PLAN
 SCALE: 1/4" = 1'-0"

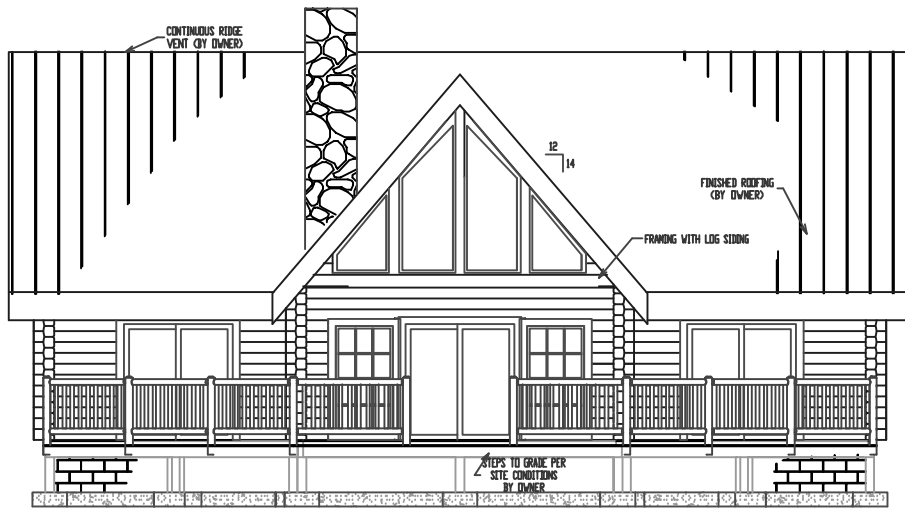

NOTE: GRADE CONDITIONS TO BE VERIFIED ON SITE

FRONT ELEVATION

SCALE: 1/4" = 1'-0"

Lynne & Rick Noble
14c 8x8 d
12/11/01

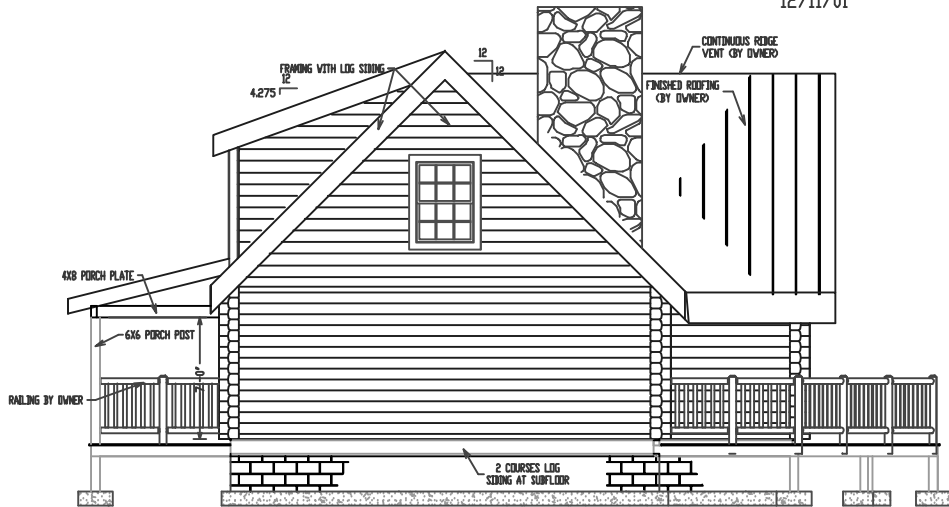

NOTE: GRADE CONDITIONS TO BE VERIFIED ON SITE

LEFT ELEVATION

SCALE: 1/4" = 1'-0"

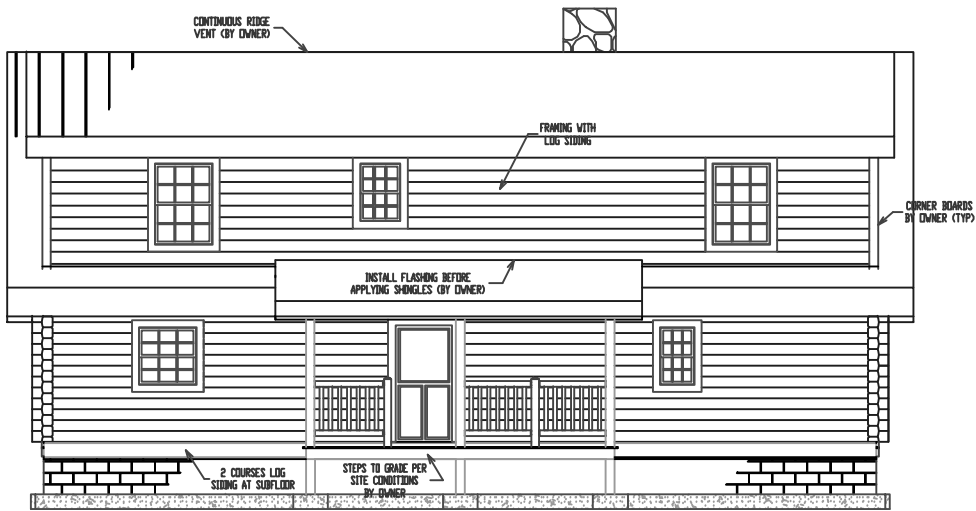

Lynne & Rick Noble
14c 8x8 d
12/11/01

REAR ELEVATION
SCALE: 1/4" = 1'-0"

NOTE: GRADE CONDITIONS TO BE VERIFIED ON SITE

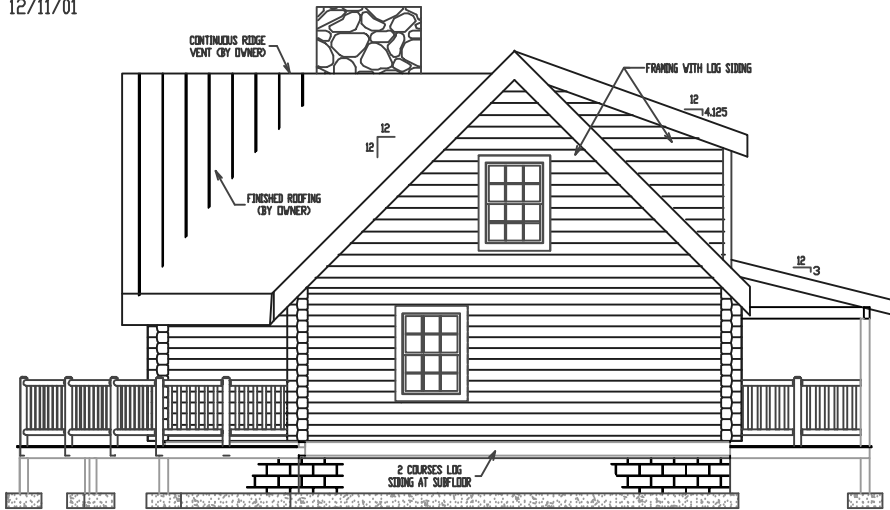

NOTE: GRADE CONDITIONS TO BE VERIFIED ON SITE

RIGHT ELEVATION
SCALE: 1/4" = 1'-0"